

COMMONWEALTH OF PENNSYLVANIA  
**CAMPAIGN FINANCE STATEMENT**

File this in lieu of a full report *only* if aggregate receipts, expenditures, or liabilities incurred each did not exceed \$250.00 during the reporting period.

FILER IDENTIFICATION NUMBER		REPORT FILED ON BEHALF OF	CANDIDATE <input checked="" type="checkbox"/>	COMMITTEE <input type="checkbox"/>	LOBBYIST <input type="checkbox"/>
NAME OF FILING COMMITTEE, CANDIDATE OR LOBBYIST <b>MARCUS YUILLE</b>					
STREET ADDRESS <b>608 PAYNE AVE</b>					
CITY <b>ERIE</b>		STATE <b>PA</b>	ZIP CODE <b>16503</b>		
TYPE OF REPORT (CHECK ONE)	NAME OF OFFICE SOUGHT BY CANDIDATE		DISTRICT NO.	PARTY	DATE OF ELECTION
	<b>CITY COUNCIL</b>			<b>DEM</b>	MO. DAY YEAR <b>05 10 2021</b>
1. 0TH TUESDAY PRE-PRIMARY	DATES OF REPORTING PERIOD		NO. DAY YEAR		FOR OFFICE USE ONLY ERIE COUNTY OTHER REGISTRATION JUN 17 PM 4:13
2. 2ND FRIDAY PRE-PRIMARY	MO. DAY YEAR		MO. DAY YEAR		
3. 30 DAY POST-PRIMARY <input checked="" type="checkbox"/>	<b>05 04 21</b> TO <b>06 07 21</b>				
4. 6TH TUESDAY PRE-ELECTION	CASH BALANCE AT END OF REPORTING PERIOD: \$ <b>0</b>				
5. 2ND FRIDAY PRE-ELECTION	TOTAL AMOUNT OF FILER'S OUTSTANDING DEBTS OR LIABILITIES AT THE END OF REPORTING PERIOD: \$ <b>0</b>				
6. 30 DAY POST-ELECTION	AMENDMENT REPORT? YES <input type="checkbox"/> NO <input checked="" type="checkbox"/>				
7. ANNUAL REPORT	TERMINATION REPORT? YES <input checked="" type="checkbox"/> NO <input type="checkbox"/>				

**AFFIDAVIT SECTION**

**PART I -**

If statement is filed on behalf of a Political Committee or Candidates's Committee, the Treasurer must sign here.  
 If statement is filed on behalf of a Candidate, the Candidate must sign here.  
 If statement is filed on behalf of a Contributing Lobbyist, the Lobbyist must sign here.

I SWEAR (OR AFFIRM) THAT THE AGGREGATE RECEIPTS OR DISBURSEMENTS OR LIABILITIES INCURRED DURING THE REPORTING PERIOD INDICATED ABOVE DID NOT EXCEED TWO HUNDRED AND FIFTY DOLLARS (\$250.00) AND THIS REPORT IS, TO THE BEST OF MY KNOWLEDGE AND BELIEF, TRUE, CORRECT AND COMPLETE.

SWORN TO AND SUBSCRIBED BEFORE ME THIS \_\_\_\_\_ DAY OF \_\_\_\_\_ 20\_\_\_\_

\_\_\_\_\_  
SIGNATURE

MY COMMISSION EXPIRES \_\_\_\_\_ MO. DAY YR.

**Marcus P. Yuille**  
SIGNATURE OF PERSON SUBMITTING REPORT

**MARCUS YUILLE**  
PRINTED NAME

**814** **504-2296**  
AREA CODE DAYTIME TELEPHONE NUMBER

**PART II -**

If statement is filed on behalf of a Candidate's Authorized Committee, Candidate must sign here.

I SWEAR (OR AFFIRM) THAT TO THE BEST OF MY KNOWLEDGE AND BELIEF THIS POLITICAL COMMITTEE HAS NOT VIOLATED ANY PROVISIONS OF THE ACT OF JUNE 3, 1937 (P.L. 1333, No. 320) AS AMENDED.

SWORN TO AND SUBSCRIBED BEFORE ME THIS \_\_\_\_\_ DAY OF \_\_\_\_\_ 20\_\_\_\_

\_\_\_\_\_  
SIGNATURE

MY COMMISSION EXPIRES \_\_\_\_\_ MO. DAY YR.

\_\_\_\_\_  
SIGNATURE OF CANDIDATE

\_\_\_\_\_  
PRINTED NAME

\_\_\_\_\_  
AREA CODE DAYTIME TELEPHONE NUMBER

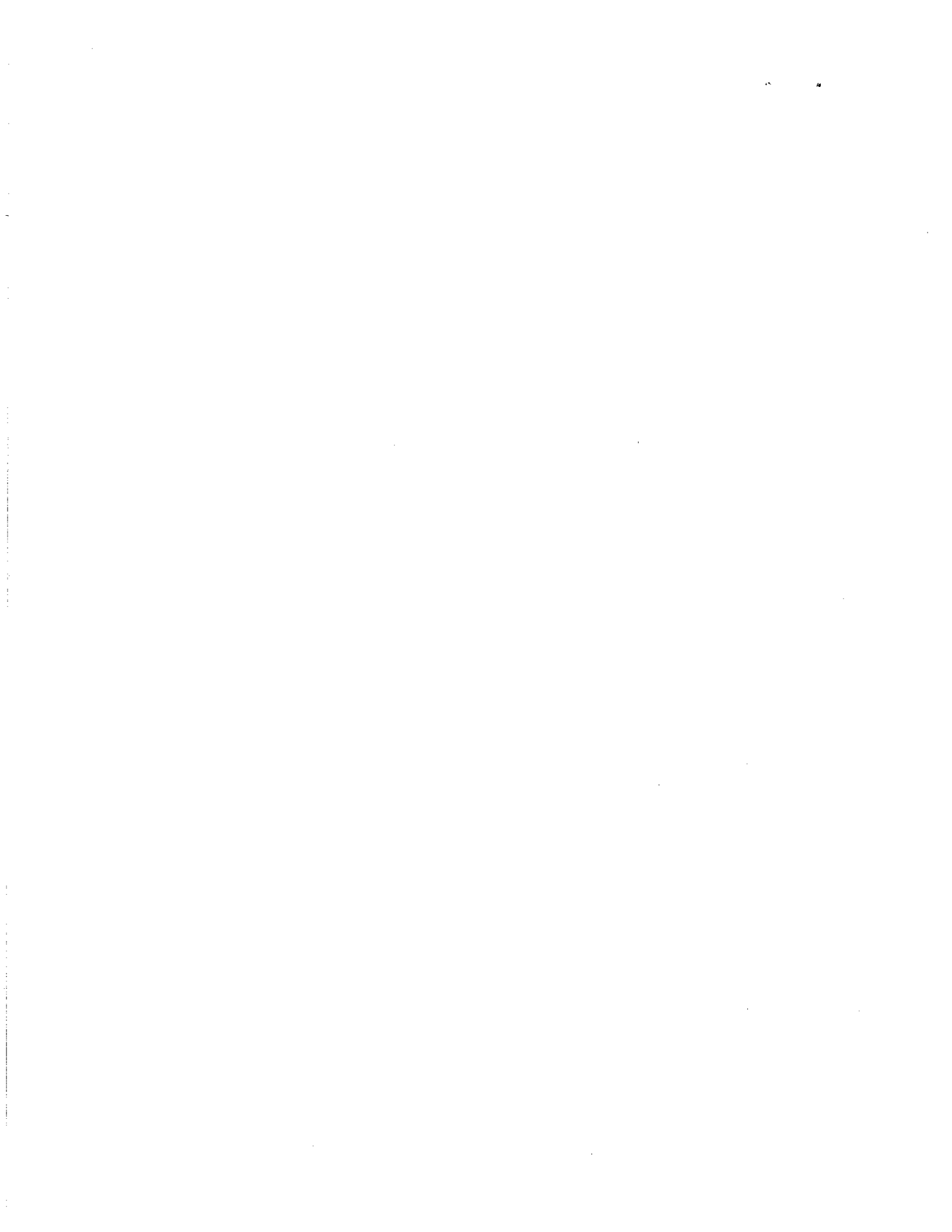



**Pennsylvania Department of State**  
 Bureau of Campaign Finance & Civic Engagement  
 210 North Office Building, Harrisburg, PA 17120 • 717.787.5280 (Option 4)  
[www.dos.pa.gov/campaignfinance](http://www.dos.pa.gov/campaignfinance) • [ra-stcampaignfinance@pa.gov](mailto:ra-stcampaignfinance@pa.gov)

## Unsworn Declaration in Lieu of Sworn Statement for Campaign Finance Reports

*Note: Per Act 2020-15, which was signed into law on April 20, 2020 and allows for unsworn declarations, Campaign Finance Reports (form DSEB-502), Campaign Finance Statements in lieu of full reports (form DSEB-503), Non-Bid Contract Reporting Form (DSEB-504) and Independent Expenditure Reports (form DSEB-505) need not be notarized. Instead, the filer may file with each report or statement the corresponding version of this form signed by the required individual(s). This particular form is to be used only for Campaign Finance Reports. This form must be signed by hand where a signature is required.*

<b>Name of Filing Committee, Candidate, or Lobbyist</b>				
<b>MARCUS YUILLE</b>				
<b>Reporting Cycle Name</b>				
<input type="checkbox"/> <b>Cycle 1</b> 6 <sup>th</sup> Tuesday Pre-Primary	<input type="checkbox"/> <b>Cycle 2</b> 2 <sup>nd</sup> Friday Pre-Primary	<input checked="" type="checkbox"/> <b>Cycle 3</b> 30 Day Post Primary	<input type="checkbox"/> <b>Cycle 4</b> 6 <sup>th</sup> Tuesday Pre-Election	<input type="checkbox"/> <b>Cycle 5</b> 2 <sup>nd</sup> Friday Pre-Election
<input type="checkbox"/> <b>Cycle 6</b> 30 Day Post-Election	<input type="checkbox"/> <b>Cycle 7</b> Annual Report	<input type="checkbox"/> <b>Cycle 8</b> 2 <sup>nd</sup> Friday Pre-Special Election	<input type="checkbox"/> <b>Cycle 9</b> 30 Day Post-Special Election	

*Part I - If this form is submitted with a Committee report, the treasurer must sign here. If this form is submitted with a Candidate report, the candidate must sign here. If this report is submitted with a report by a contributing lobbyist, the lobbyist must sign here.*

**I declare under penalty of perjury under the law of the Commonwealth of Pennsylvania that the accompanying Campaign Finance Report is true and correct.**

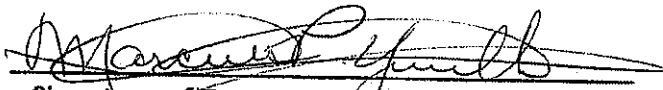
  
 Signature of Treasurer, Candidate, or Lobbyist

06/17/2021  
 Date (DD/MM/YYYY)

**MARCUS YUILLE**  
 Printed Name

**ERIE PA USA**  
 Location (City/State/Country)

