

# Commonwealth of Pennsylvania - Campaign Finance Report

5 pages

(Note: This report must be clear and legible. It should be typed)

Filer Identification Number	Report Filed By (Mark X)	Candidate	<input checked="" type="checkbox"/> Committee	<input type="checkbox"/> Lobbyist
Name of Filing Committee, Candidate or Lobbyist	KARLA L. JEFFERY (Clerk of Records)			
Street Address	2612 EAST 33RD STREET			
City	ERIE	State	PA	Zip Code 16510

Type of Report (Place x under report type)

1- 6 <sup>th</sup> Tuesday Pre-Primary	2- 2 <sup>nd</sup> Friday Pre-Primary	3- 30 Day Post Primary	4- 6 <sup>th</sup> Tuesday Pre- Election	5- 2 <sup>nd</sup> Friday Pre- Election	6- 30 Day Post Election	7- Annual	Special 2 <sup>nd</sup> Friday Pre-Election	Special 30 Day Post-Election
<input type="checkbox"/>	<input type="checkbox"/>	<input checked="" type="checkbox"/>	<input type="checkbox"/>	<input type="checkbox"/>	<input type="checkbox"/>	<input type="checkbox"/>	<input type="checkbox"/>	<input type="checkbox"/>
Date Of Election (MM/DD/YYYY)	05/18/2021	Year	2021	Amendment Report	<input type="checkbox"/>	Termination Report	<input type="checkbox"/>	<input type="checkbox"/>

Summary of Receipts and Expenditures	From Date	To Date	For Office Use Only
	05/04/2021	06/07/2021	
A. Amount Brought Forward From Last Report	\$	74.03	ERIE COUNTY VOTER REGISTRATION JUN 7 PM 1:28
B. Total Monetary Contributions and Receipts (From Schedule I)	\$	2,442.91	
C. Total Funds Available (Sum of Lines A and B)	\$	2516.94	
D. Total Expenditures (From Schedule III)	\$	2,516.94	
E. Ending Cash Balance (Subtract Line D from Line C)	\$	0	
F. Value of In-Kind Contributions Received (From Schedule II)	\$	0	
G. Unpaid Debts and Obligations (From Schedule IV)	\$	0	

### Affidavit Section

Part I- If this is a **Committee** report, treasurer sign here. If this is a **Candidate** report, candidate sign here.

I swear (or affirm) that this report, including the attached schedules on page \_\_\_\_\_, is to the best of my knowledge and belief true, correct and complete.

Sworn to and subscribed before me this \_\_\_\_\_ day of \_\_\_\_\_ 2021

Signature: \_\_\_\_\_  
 My Commission expires \_\_\_\_\_ MO. DAY YR.

Signature of Person Submitting report: *Karla L. Jeffery*  
 Printed Name: KARLA L. JEFFERY  
 Area Code: 814 Daytime Telephone Number: 823-5334

Commonwealth of Pennsylvania - Notary Public  
 Jennifer L. Turner, Notary Public  
 Erie County  
 My Commission expires October 18, 2022  
 Commission number 1341887  
 Member Pennsylvania Association of Notaries

Part II- If this is a report of a **Candidate's Authorized Committee**, candidate shall sign here.

I swear (or affirm) that to the best of my knowledge and belief this political committee has not violated any provisions of the Act of June 3, 1937 (P.L. 1333, NO.320) as amended.

Sworn to and subscribed before me this \_\_\_\_\_ day of \_\_\_\_\_ 2021

Signature: \_\_\_\_\_  
 My Commission expires \_\_\_\_\_ MO. DAY YR.

Signature of Candidate: \_\_\_\_\_  
 Printed Name: \_\_\_\_\_  
 Area Code: \_\_\_\_\_ Daytime Telephone Number: \_\_\_\_\_

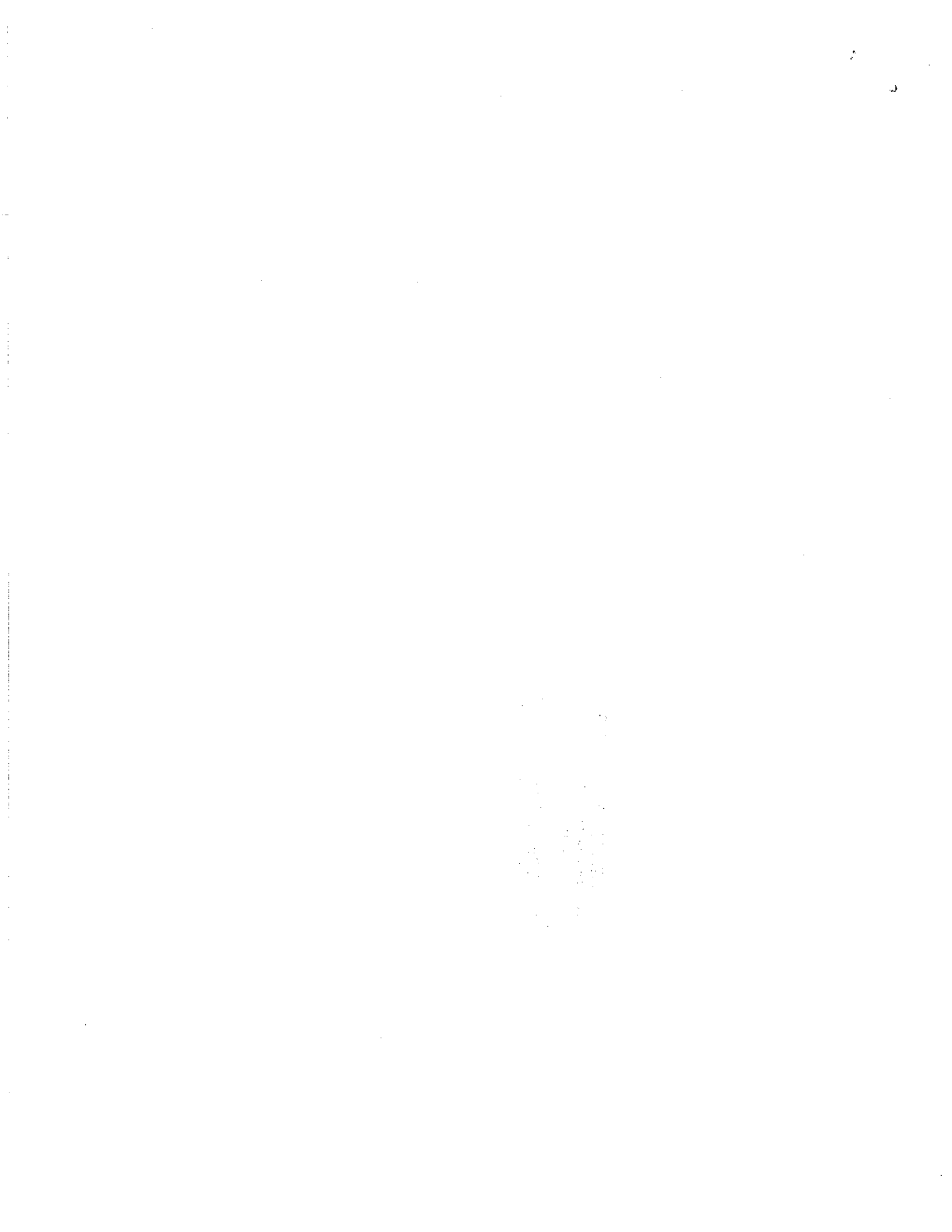

SCHEDULE I  
**Contributions and Receipts**

Detailed Summary Page

<b>Filer Identification Number</b>	KARLA L. JEFFERY (CLERK OF RECORDS)
------------------------------------	-------------------------------------

<b>1. Unitemized Contributions and Receipts-\$50.00 or Less per Contributor</b>	
---	--

Total for the reporting period	(1)	\$	
--------------------------------	-----	----	--

<b>2. Contributions of \$50.01 to \$250.00 (From Part A and Part B)</b>	
---	--

Contributions Received from Political Committees (Part A)	\$	
All Other Contributions (Part B)	\$	142.91
Total for the reporting period	(2)	\$ 142.91

<b>3. Contributions Over \$250.00 (From Part C and Part D)</b>	
--	--

Contributions Received from Political Committees (Part C)	\$	
All Other Contributions (Part D)	\$	2,300
Total for the reporting period	(3)	\$ 2,300

<b>4. Other Receipts-Refunds, Interest Earned, Returned Checks, ETC. (From Part E)</b>	
--	--

Total for the reporting period	(4)	\$	
Total Monetary Contributions and Receipts during this reporting period <i>(Add and enter amount totals from Boxes 1, 2, 3 and 4; also enter this amount on Page 1, Report Cover Page, Item B)</i>			2,442.91



PART B

**All Other Contributions**

\$50.01 TO \$250

Use this Part to itemize all other contributions with an aggregate value from \$50.01 TO \$250 in the reporting period.

(Exclude contributions from political committees reported in Part A.)

<b>Filer Identification Number:</b>	KARLA L. JEFFERY (CLERK OF RECORDS)
-------------------------------------	-------------------------------------

<b>Full Name of Contributor</b>		PATRICK TWOHIG		<b>Date [MM/DD/YYYY]</b>	\$	142.91
<b>House #</b>	2612	<b>Street Address</b>	EAST 33RD STREET	<b>Date [MM/DD/YYYY]</b>	\$	
<b>City</b>	ERIE	<b>State</b>	PA	<b>Zip Code</b>	16510	
<b>Full Name of Contributor</b>				<b>Date [MM/DD/YYYY]</b>	\$	
<b>House #</b>		<b>Street Address</b>		<b>Date [MM/DD/YYYY]</b>	\$	
<b>City</b>		<b>State</b>		<b>Zip Code</b>		
<b>Full Name of Contributor</b>				<b>Date [MM/DD/YYYY]</b>	\$	
<b>House #</b>		<b>Street Address</b>		<b>Date [MM/DD/YYYY]</b>	\$	
<b>City</b>		<b>State</b>		<b>Zip Code</b>		
<b>Full Name of Contributor</b>				<b>Date [MM/DD/YYYY]</b>	\$	
<b>House #</b>		<b>Street Address</b>		<b>Date [MM/DD/YYYY]</b>	\$	
<b>City</b>		<b>State</b>		<b>Zip Code</b>		
<b>Full Name of Contributor</b>				<b>Date [MM/DD/YYYY]</b>	\$	
<b>House #</b>		<b>Street Address</b>		<b>Date [MM/DD/YYYY]</b>	\$	
<b>City</b>		<b>State</b>		<b>Zip Code</b>		
<b>Full Name of Contributor</b>				<b>Date [MM/DD/YYYY]</b>	\$	
<b>House #</b>		<b>Street Address</b>		<b>Date [MM/DD/YYYY]</b>	\$	
<b>City</b>		<b>State</b>		<b>Zip Code</b>		



**PART D**  
**All Other Contributions**

Over \$250.00

Use this Part to itemize all other contributions with an aggregate value over \$250.00 in the reporting period.  
(Exclude contributions from political committees reported in Part C)

<b>Filer Identification Number:</b>	KARLA L. JEFFERY <i>(Clerk of Records)</i>
-------------------------------------	--

<b>Full Name of Contributor</b>		PATRICK TWOHIG AND KARLA L. JEFFERY			<b>Date [MM/DD/YYYY]</b>	\$	2,300.00
<b>House #</b>	2612	<b>Street Address</b>		EAST 33RD STREET	<b>Date [MM/DD/YYYY]</b>	\$	
<b>City</b>	ERIE	<b>State</b>	PA	<b>Zip Code</b>	16510	<b>Date [MM/DD/YYYY]</b>	\$
<b>Employer Name</b>		COUNTY OF ERIE			<b>Occupation</b>	Sr. Criminal Records Clerk/Retired	
<b>Employer Mailing Address / Principal Place of Business</b>		140 WEST 6TH STREET, ERIE, PA 16501					
<b>Full Name of Contributor</b>					<b>Date [MM/DD/YYYY]</b>	\$	
<b>House #</b>		<b>Street Address</b>			<b>Date [MM/DD/YYYY]</b>	\$	
<b>City</b>		<b>State</b>		<b>Zip Code</b>		<b>Date [MM/DD/YYYY]</b>	\$
<b>Employer Name</b>					<b>Occupation</b>		
<b>Employer Mailing Address / Principal Place of Business</b>							
<b>Full Name of Contributor</b>					<b>Date [MM/DD/YYYY]</b>	\$	
<b>House #</b>		<b>Street Address</b>			<b>Date [MM/DD/YYYY]</b>	\$	
<b>City</b>		<b>State</b>		<b>Zip Code</b>		<b>Date [MM/DD/YYYY]</b>	\$
<b>Employer Name</b>					<b>Occupation</b>		
<b>Employer Mailing Address / Principal Place of Business</b>							
<b>Full Name of Contributor</b>					<b>Date [MM/DD/YYYY]</b>	\$	
<b>House #</b>		<b>Street Address</b>			<b>Date [MM/DD/YYYY]</b>	\$	
<b>City</b>		<b>State</b>		<b>Zip Code</b>		<b>Date [MM/DD/YYYY]</b>	\$
<b>Employer Name</b>					<b>Occupation</b>		
<b>Employer Mailing Address / Principal Place of Business</b>							





**SCHEDULE III**  
**Statement of Expenditures**

<b>Filer Identification Number:</b>	KARLA L. JEFFERY <i>(Clerk of Records)</i>
-------------------------------------	--

<b>To Whom Paid</b>		COUNTY OF ERIE - VOTER'S REGISTRATION	<b>Date [MM/DD/YYYY]</b>	\$	9.25
			05/04/2017		
<b>House #</b>	140	<b>Street Address</b>	WEST SIXTH STREET		
<b>Description of Expenditure</b>					
<b>City</b>	ERIE	<b>State</b>	PA	<b>Zip Code</b>	16501
MAILING LIST					

<b>To Whom Paid</b>		MCCARTY PRINTING	<b>Date [MM/DD/YYYY]</b>	\$	2,296.94
			05/05/2021		
<b>House #</b>	246	<b>Street Address</b>	EAST 7TH STREET		
<b>Description of Expenditure</b>					
<b>City</b>	ERIE	<b>State</b>	PA	<b>Zip Code</b>	16503
POST CARDS					

<b>To Whom Paid</b>		U.S. POSTAL SERVICE	<b>Date [MM/DD/YYYY]</b>	\$	203.50
			05/07/2021		
<b>House #</b>	2108	<b>Street Address</b>	EAST 38TH STREET		
<b>Description of Expenditure</b>					
<b>City</b>	ERIE	<b>State</b>	PA	<b>Zip Code</b>	
POSTAGE STAMPS					

<b>To Whom Paid</b>		COUNTY OF ERIE - VOTER'S REGISTRATION	<b>Date [MM/DD/YYYY]</b>	\$	7.25
			05/14/2021		
<b>House #</b>	140	<b>Street Address</b>	WEST SIXTH STREET		
<b>Description of Expenditure</b>					
<b>City</b>	ERIE	<b>State</b>	PA	<b>Zip Code</b>	16501
WALKING LIST					

<b>To Whom Paid</b>			<b>Date [MM/DD/YYYY]</b>	\$	
<b>House #</b>		<b>Street Address</b>			
<b>Description of Expenditure</b>					
<b>City</b>		<b>State</b>		<b>Zip Code</b>	

<b>To Whom Paid</b>			<b>Date [MM/DD/YYYY]</b>	\$	
<b>House #</b>		<b>Street Address</b>			
<b>Description of Expenditure</b>					
<b>City</b>		<b>State</b>		<b>Zip Code</b>	

<b>To Whom Paid</b>			<b>Date [MM/DD/YYYY]</b>	\$	
<b>House #</b>		<b>Street Address</b>			
<b>Description of Expenditure</b>					
<b>City</b>		<b>State</b>		<b>Zip Code</b>	

<b>To Whom Paid</b>			<b>Date [MM/DD/YYYY]</b>	\$	
<b>House #</b>		<b>Street Address</b>			
<b>Description of Expenditure</b>					
<b>City</b>		<b>State</b>		<b>Zip Code</b>	

